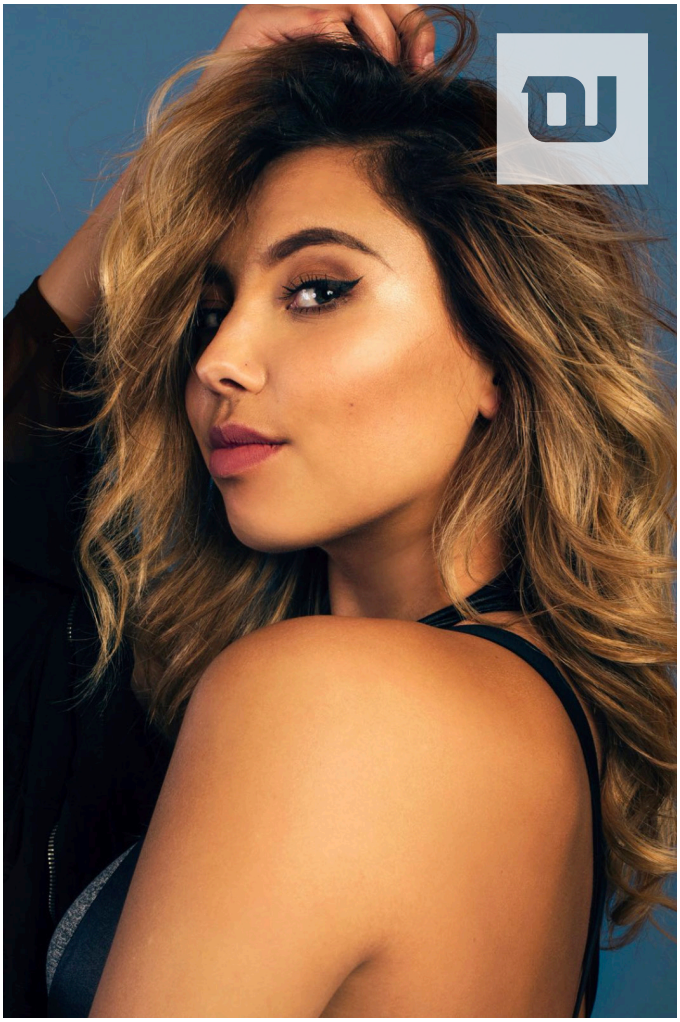

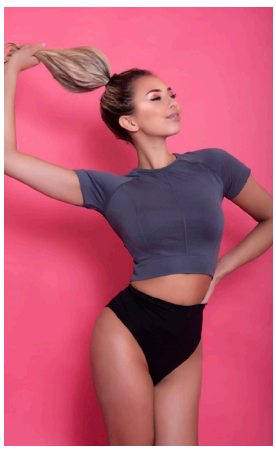

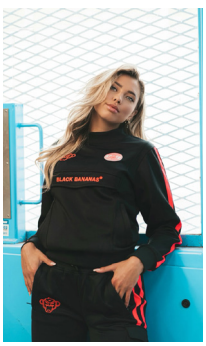

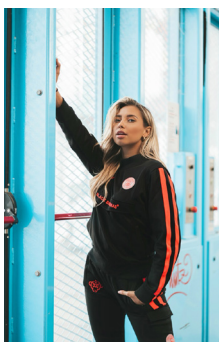

Ruby

Lengte/Height: 170 cm | Ogen/Eyes: Groen/Green | Haar/Hair: Blond | Maat/Size: XS | Schoenmaat/Shoe: 36/37 | Dans stijlen/Dance styles: Klassiek, Jazz, Modern, Streetdance, Zang, acteren, song & dance, tap, acrobatiek, latin | Ervaring/ Experience: Under Armour, Nike, Soirée Monifique Amsterdam, The voice kids, Dinnershow Brooklyn Nights, Junior Songfestival, X-Factor, Monsif – TMTYLM, Ralf - Secret Girl; Achtergrond danseres voor oa. Ralf Mackenbach, Darcey Rosenboom, B-Brave, Casper Feddema, Wesley Klein, John Zoet